

PLAT OF SURVEY

of Lots 10085, 10086, 10087, and 10088, Block 184 of LAKE COMO BEACH SUBDIVISION, being a subdivision of parts of Sections 21, 22, 27, 28 and 29, all in Township 2 North, Range 17 East of the 4th Principal Meridian, Town of Geneva, Walworth County, Wisconsin.

AMBIT LAND SURVEYING  
P.O. Box 42  
Bassett, WI. 53101  
414-537-4874

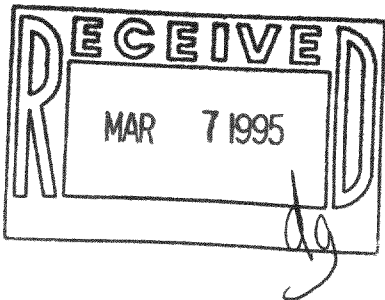
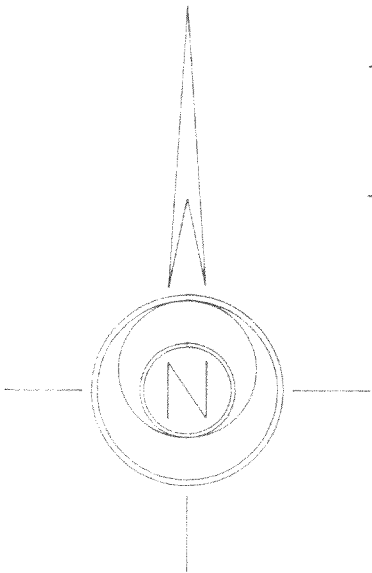
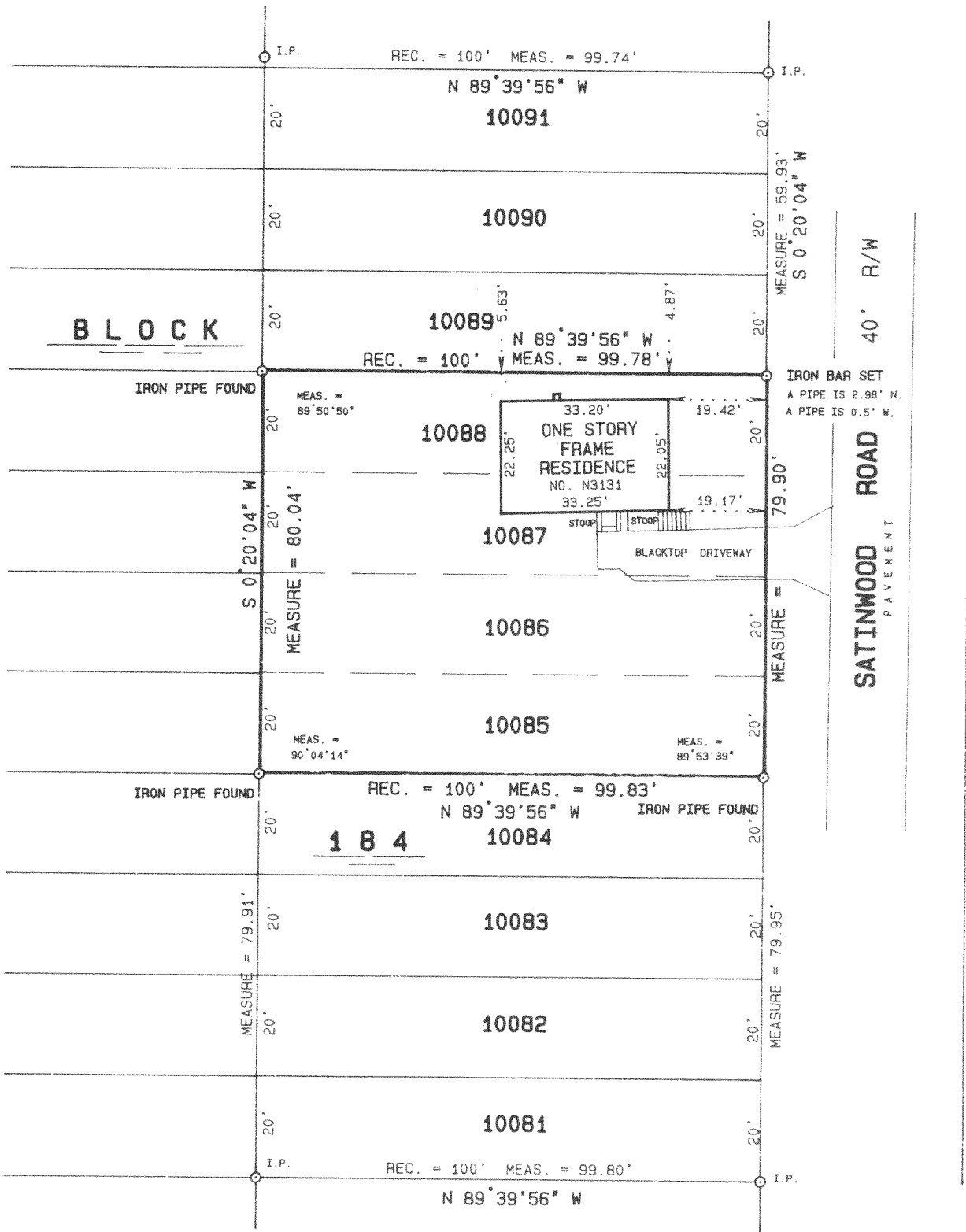

SCALE 1 inch = 30 feet  
ORDERED BY B. Mikrut / Mikrut Realty State Wide  
JOB NO. 94365

I hereby certify that I have surveyed the above described property and the above plat is a true representation thereof and shows the size and location of the property, its exterior boundaries, the location and dimensions of all visible structures thereon, boundary fences, apparent easements and roadways and visible encroachments, if any.

This survey is made for the exclusive use of the present owners of the property, and also those who purchase, mortgage, or guarantee the title thereto within one year from the date hereof.

Dated at Bassett, Wisconsin this 13<sup>th</sup> day of SEPTEMBER 1994.

Mark A. Bolender  
Mark A. Bolender  
Wisconsin Registered Land Surveyor S - 1784